Tinamidae: Tinamous (Code-Compliant Genera)

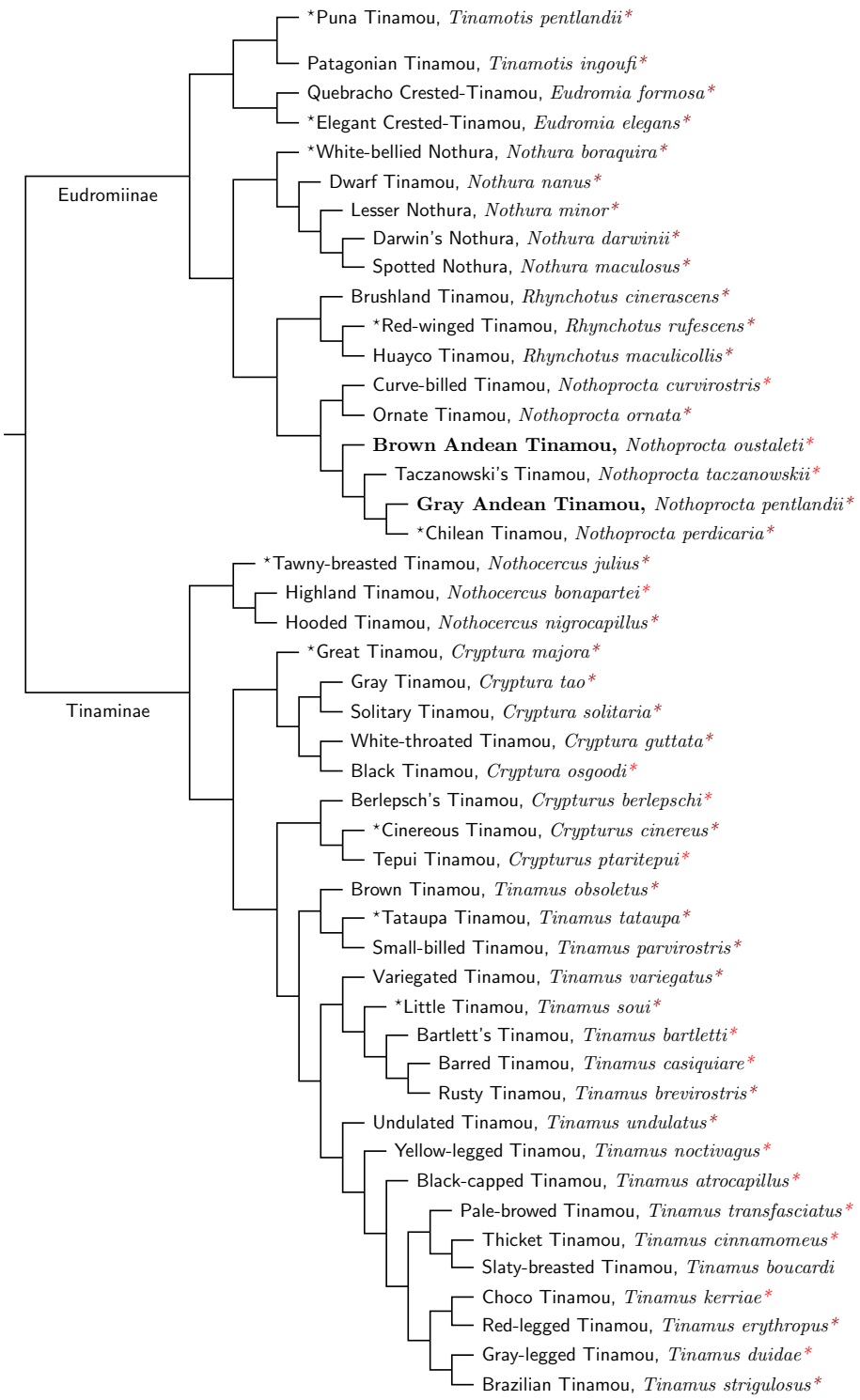

Sources: Almeida et al. (2021), Bertelli and Porzecanski (2004), Musher et al. (2024).

KEY:

Prefixes:

* = Type Species

Suffixes:

* = DNA available.

* = DNA, new in Musher et al. (2024)